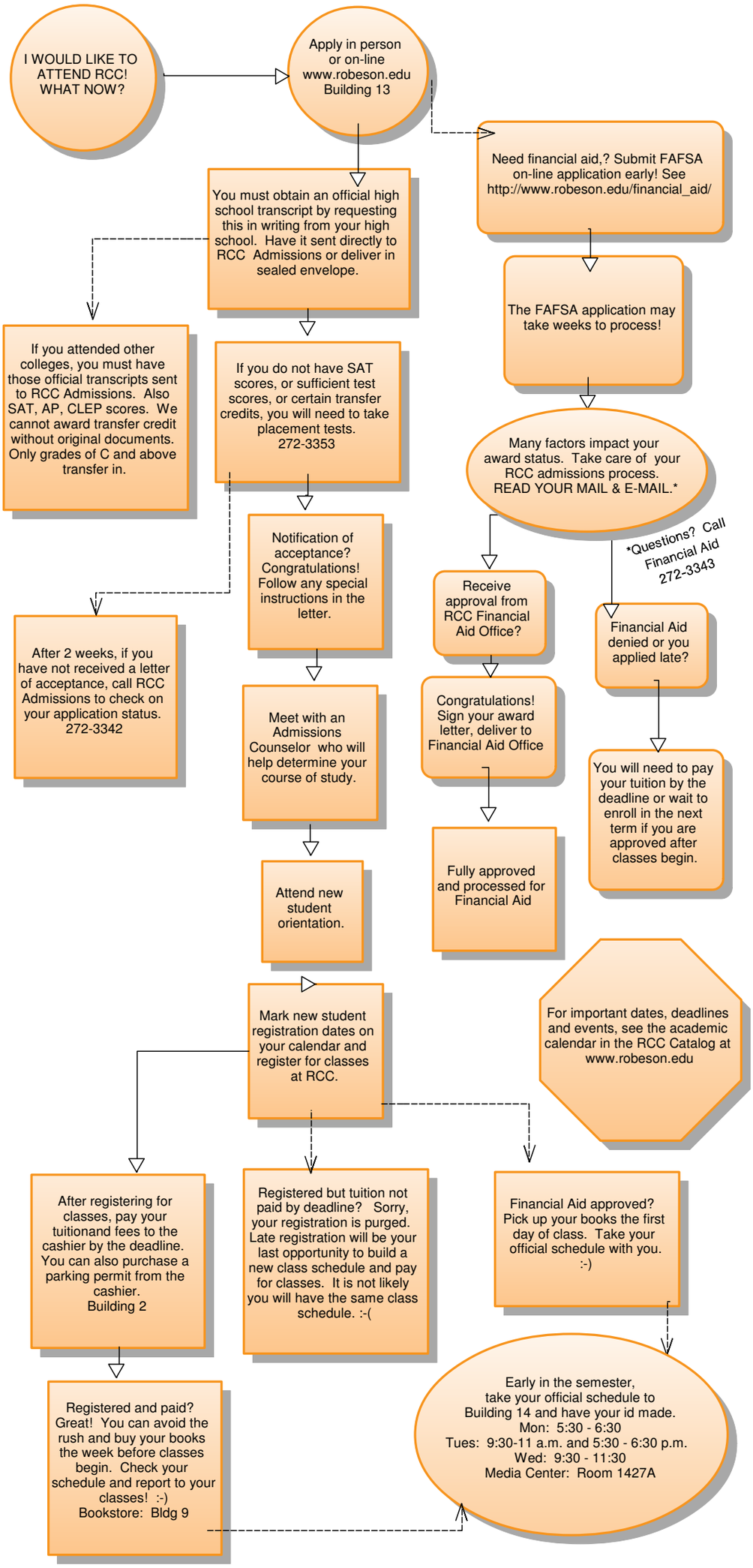
I WOULD LIKE TO ATTEND RCC! WHAT NOW?
Apply in person or on-line www.robeson.edu Building 13
Need financial aid,? Submit FAFSA on-line application early! See http://www.robeson.edu/financial_aid/
You must obtain an official high school transcript by requesting this in writing from your high school. Have it sent directly to RCC Admissions or deliver in sealed envelope.
The FAFSA application may take weeks to process!
If you attended other colleges, you must have those official transcripts sent to RCC Admissions. Also SAT, AP, CLEP scores. We cannot award transfer credit without original documents. Only grades of C and above transfer in.
If you do not have SAT scores, or sufficient test scores, or certain transfer credits, you will need to take placement tests. 272-3353
Many factors impact your award status. Take care of your RCC admissions process. READ YOUR MAIL & E-MAIL.*
*Questions? Call Financial Aid 272-3343
Notification of acceptance? Congratulations! Follow any special instructions in the letter.
Receive approval from RCC Financial Aid Office?
Financial Aid denied or you applied late?
After 2 weeks, if you have not received a letter of acceptance, call RCC Admissions to check on your application status. 272-3342
Meet with an Admissions Counselor who will help determine your course of study.
Congratulations! Sign your award letter, deliver to Financial Aid Office
You will need to pay your tuition by the deadline or wait to enroll in the next term if you are approved after classes begin.
Fully approved and processed for Financial Aid
Attend new student orientation.
Mark new student registration dates on your calendar and register for classes at RCC.
For important dates, deadlines and events, see the academic calendar in the RCC Catalog at www.robeson.edu
After registering for classes, pay your tuitionand fees to the cashier by the deadline. You can also purchase a parking permit from the cashier. Building 2
Registered but tuition not paid by deadline? Sorry, your registration is purged. Late registration will be your last opportunity to build a new class schedule and pay for classes. It is not likely you will have the same class schedule. :-(
Financial Aid approved? Pick up your books the first day of class. Take your official schedule with you. :-)
Registered and paid? Great! You can avoid the rush and buy your books the week before classes begin. Check your schedule and report to your classes! :-) Bookstore: Bldg 9
Early in the semester, take your official schedule to Building 14 and have your id made. Mon: 5:30 - 6:30 Tues: 9:30-11 a.m. and 5:30 - 6:30 p.m. Wed: 9:30 - 11:30 Media Center: Room 1427A